

PLAN SHOWING THE PROPOSED RESIDENTIAL BUILDING

IN S.NO.162/2A PART, AT PLOT.NO.10, OF NADUKUTTHAKAI VILLAGE, 'GAYATHRI

NAGAR' POONAMALLEE PANCHAYAT UNION.

OWNER TMT : LURDHMARY.D

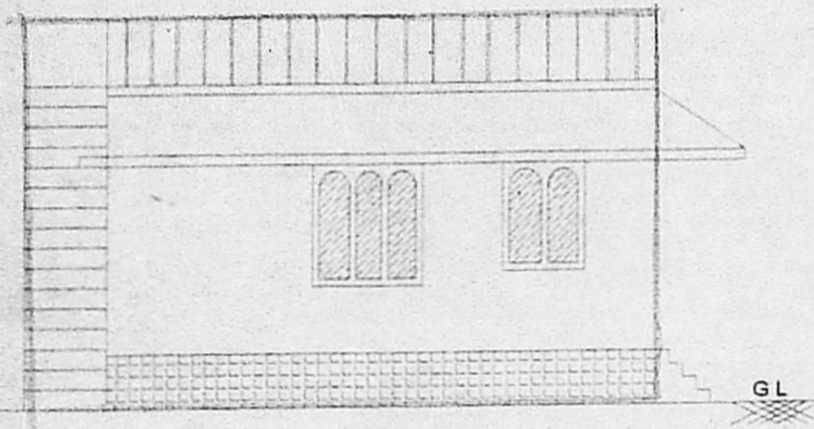

ELEVATION

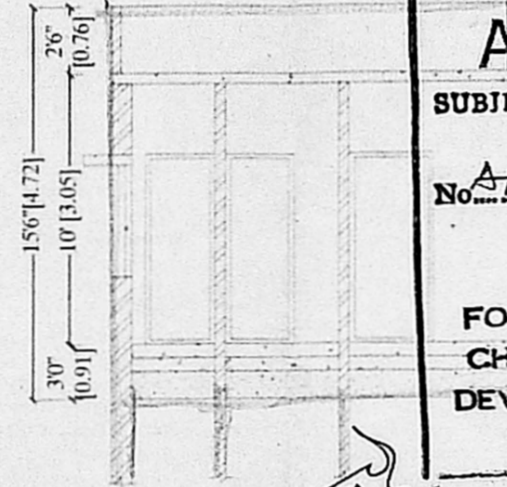

SECTION AA

**OFFICE COPY**  
 1.83X1.52X1.37  
 60"X5"X46"  
 SCIENTIFICALLY CLOSED  
 WATER TANK ABOVE  
 A/001180/200/2004  
 Planning Permit No. PARAPET WALL 2' HT  
 APPROVED  
 SUBJECT TO THE CONDITIONS IN  
 THIS OFFICE LETTER  
 No. A/33304/03 Date 07.05.04  
 FOR MEMBER SECRETARY  
 CHENNAI METROPOLITAN  
 DEVELOPMENT AUTHORITY  
 CHENNAI - 600 008.

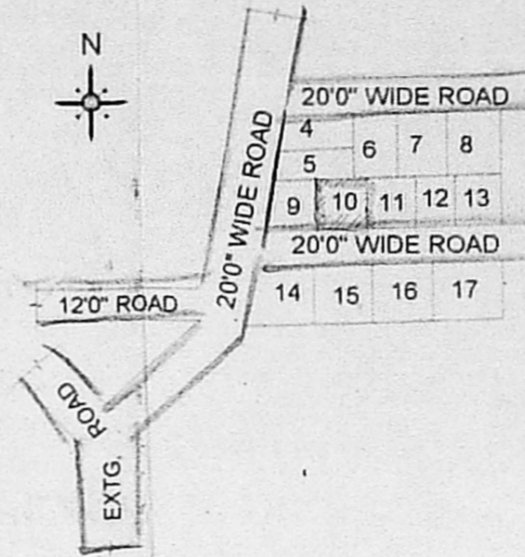

KEYPLAN [NTS]

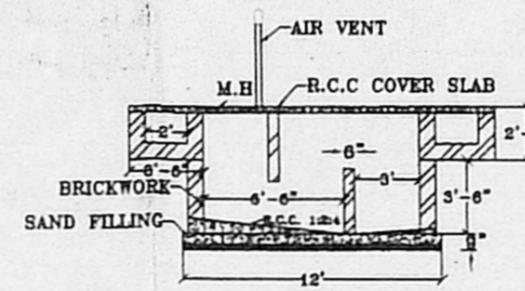

SECTION OF SEPTIC TANK

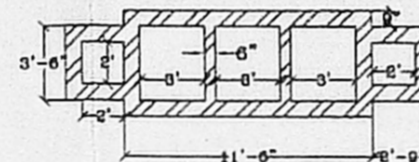

PLAN

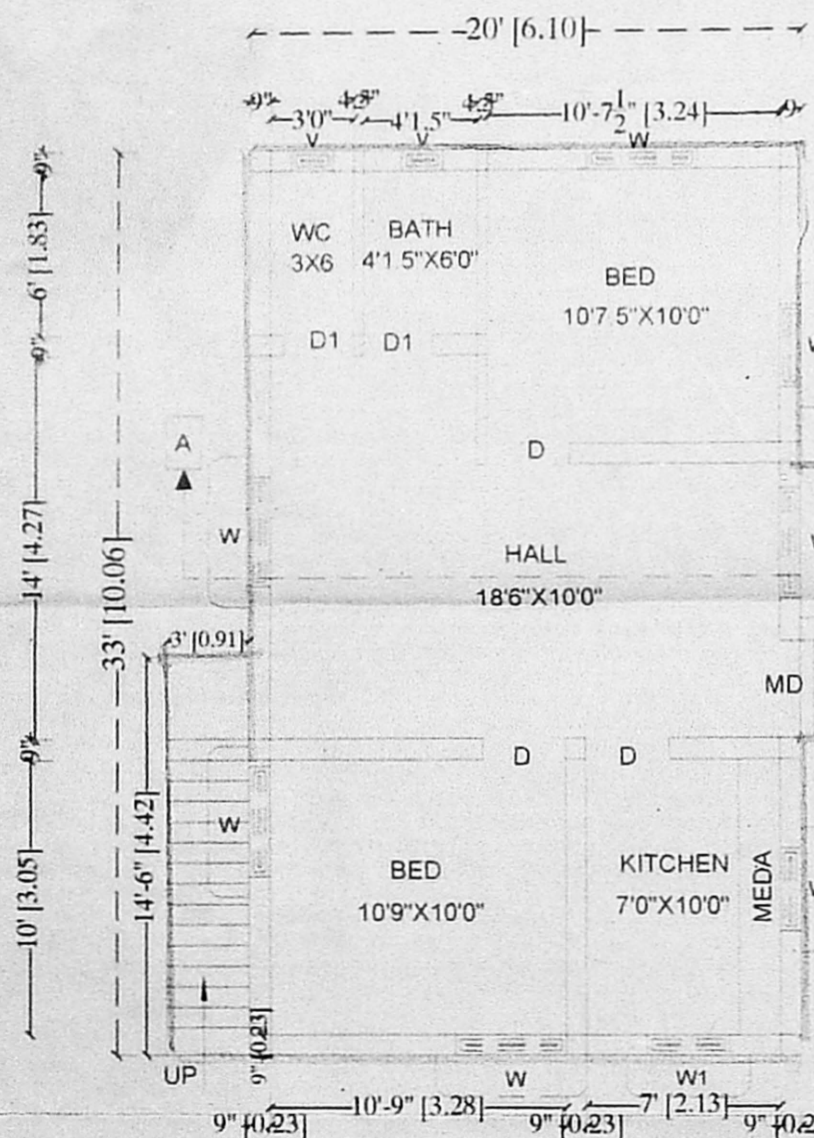

GROUND FLOOR PLAN

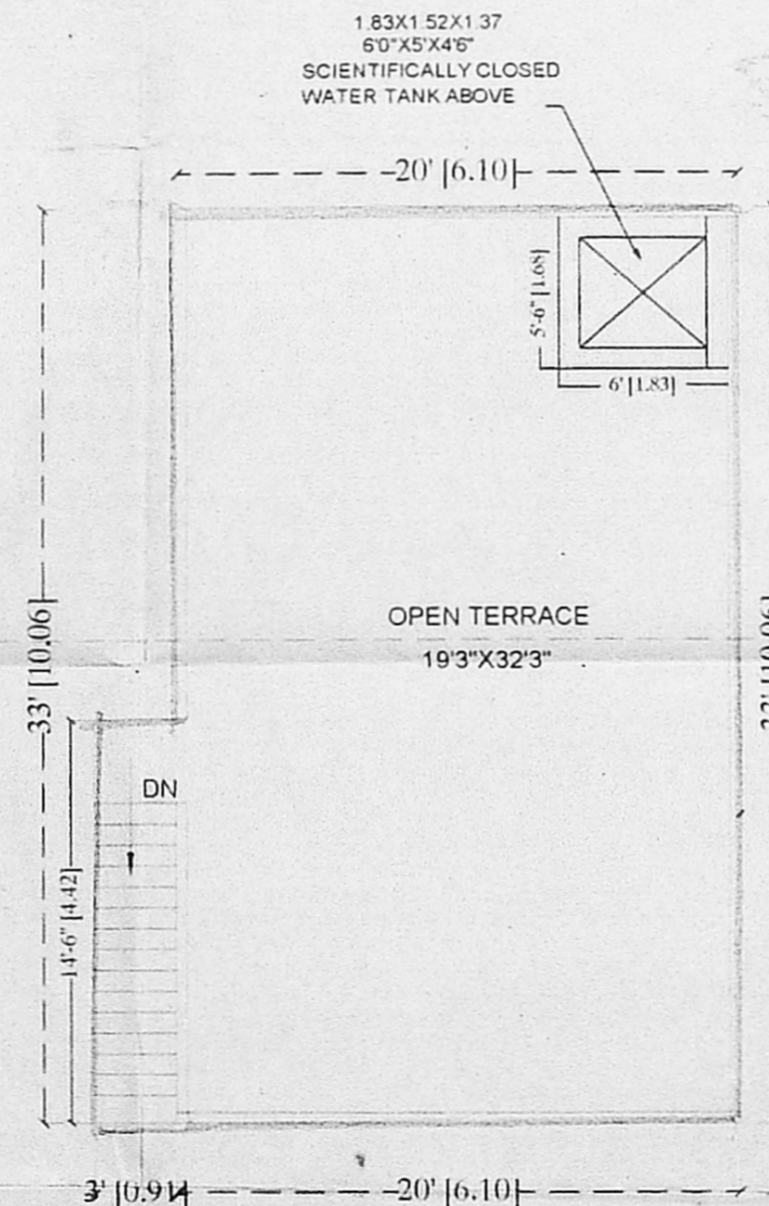

OPEN TERRACE PLAN

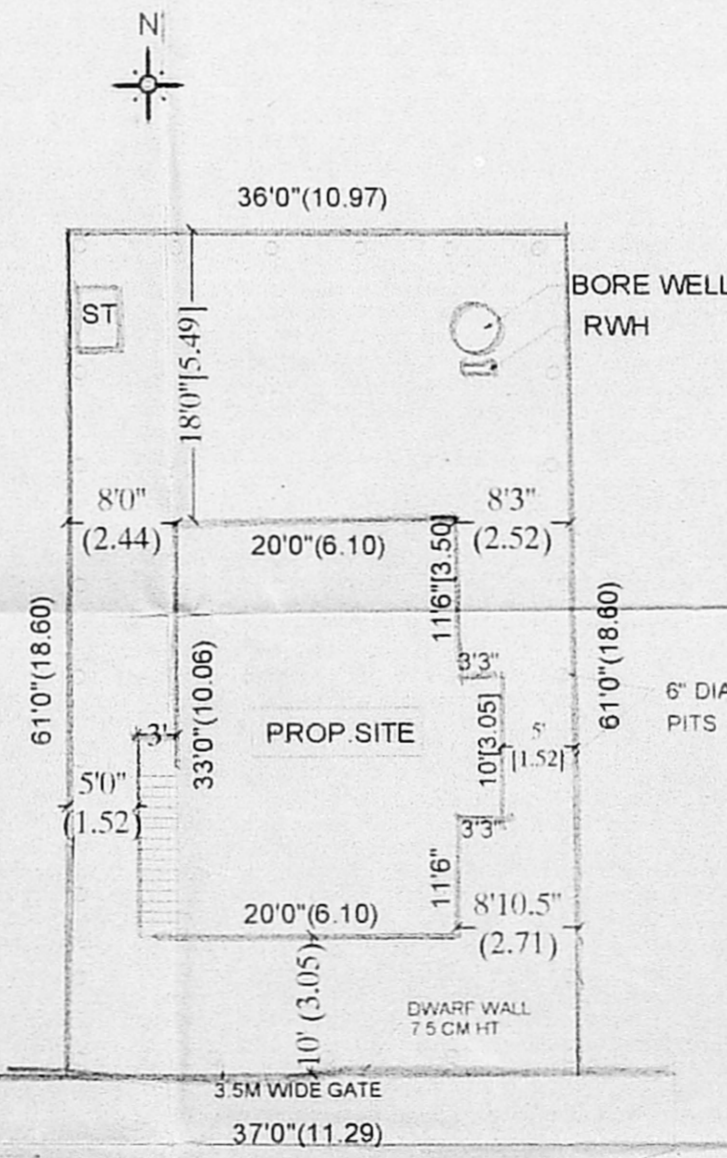

SITEPLAN [1:200]

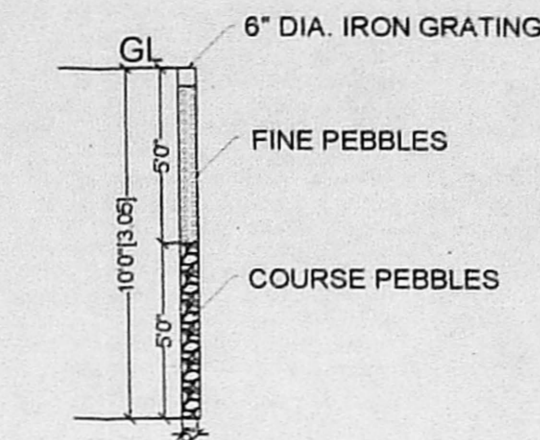

SECTION FOR RAINWATER PERCOLATION PIT

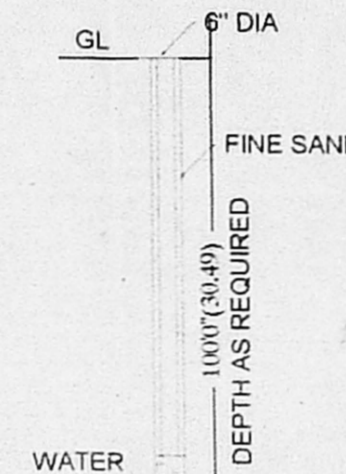

BORE WELL PLAN

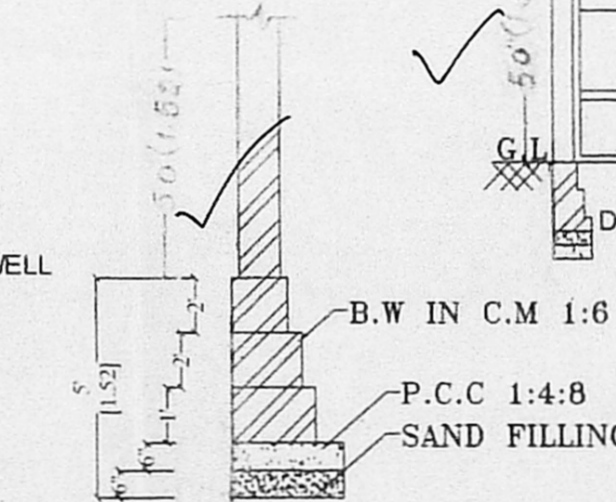

BRICK FOOTING

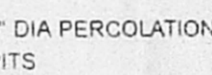

6" DIA PERCOLATION PITS

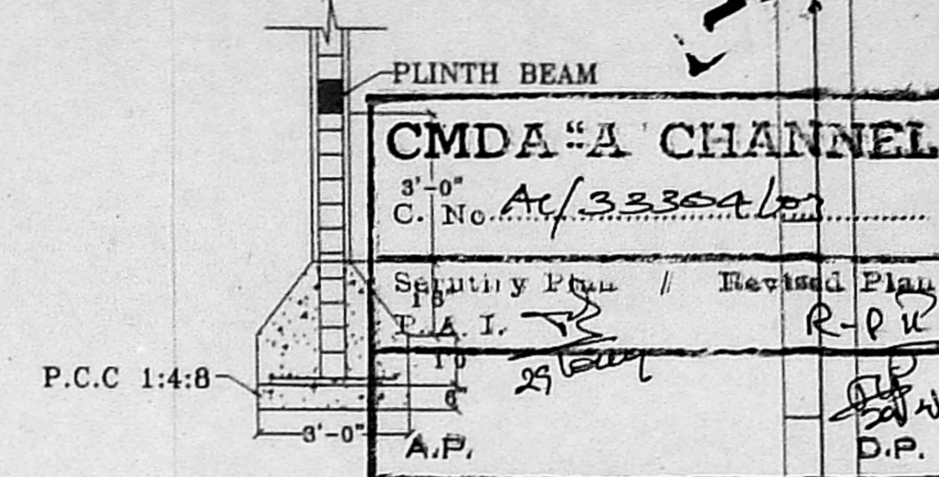

FOUNDATION DETAIL

(SCALE 1:50)

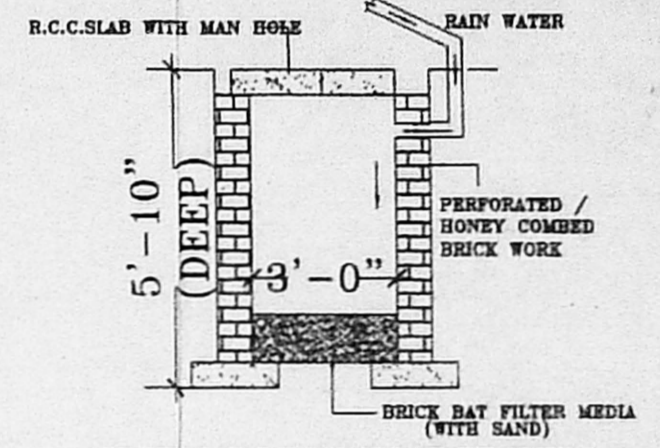

SECTION OF RECHARGE WELL

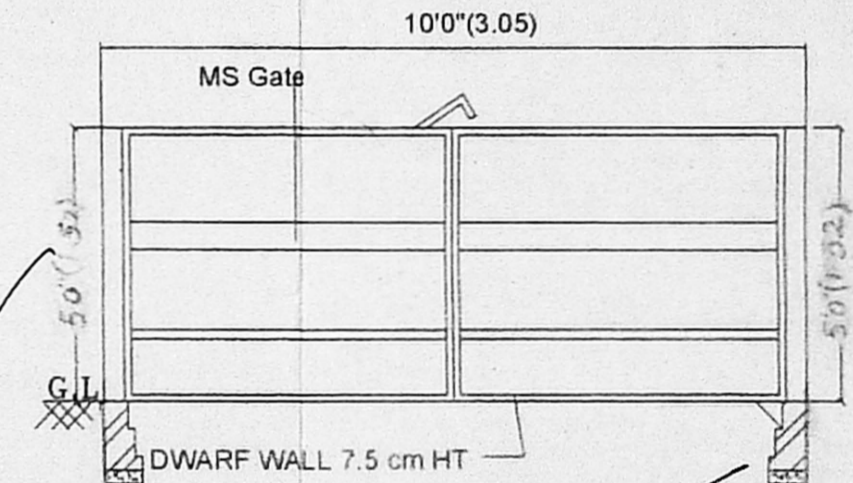

COMPOUND WALL DETAIL

**SPECIFICATION**

1. P.C.C 1:4:8 USING 40MM HBG JELLY FOR FOUNDATION BED CONCRETE
2. R.C.C WORK 1:2:4 USING 20MM HBG STONE JELLY
3. BRICKWORK IN C.M 1:5 FOR FOUNDATION FOOTINGS SUPERSTRUCTURE
4. 12MM TK CEMENT PLASTERS C.M 1:4
5. ALL WOOD WORKS ARE IN SEASONED

**SCHEDULE OF JOINERIES**

DOOR	C.W PANELLED MD	3'3"X7'0" (0.99X2.13)
DOOR	C.W PANELLED D	3'0"X7'0" (0.91X2.13)
DOOR	C.W PANELLED D1	2'6"X7'0" (0.76X2.13)
WINDOW	C.W & GLAZED W1	4'0"X4'0" (1.21X1.21)
WINDOW	C.W PANELLED W2	3'0"X4'0" (0.91X1.21)
VENTILATOR	C.W PANELLED V	1'6"X1'6" (0.46X0.46)

**AREA STATEMENT**

AREA OF SITE	2226.00 sqft OR 206.87 sqm
PROP.GROUND FLOOR	720.00 sqft OR 66.92 sqm
PLOT COVERAGE	32%
F.S.I	0.32

**LEGEND**

SITE BOUNDARY	(BROWN)	
PROPOSED BUILDING	(RED)	
EXISTING BUILDING	(YELLOW)	
ROAD	(GREEN)	

JENY CADD CENTRE  
 PLOT NO.3480 LIG II  
 TAMILNADU HOUSING BOARD  
 AVADI CHENNAI - 600 054  
 TEL NO.26551261

**OWNER**  
 TMT LURDHMARY.D

**LICENSED SURVEYOR**  
 J. PACKIASELVI,  
 Licensed Surveyor,  
 Corporation of Chennai,  
 Tambattur & Avadi Municipalities,  
 Plot No 3480 LIG II  
 Tamil Nadu Housing Board  
 Avadi Chennai-600 054